

# Patient report

Bio-Rad                      DATE: 07/23/2019  
D-10                          TIME: 02:25 PM  
S/N: #DJ4I016123        Software version: 4.30-2  
Sample ID:                    10552845  
Injection date                07/23/2019 02:18 PM  
Injection #: 17                Method: HbA1c  
Rack #: ---                    Rack position: 2

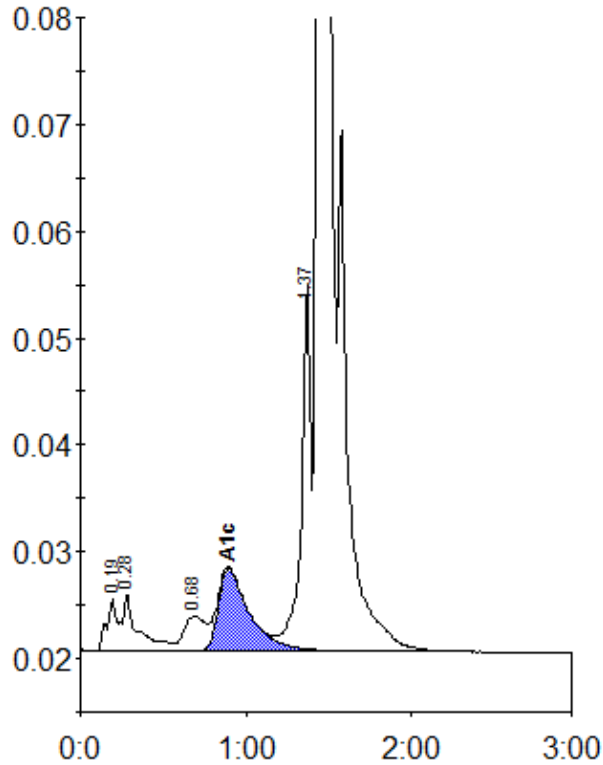

Peak table - ID: 10552845

Peak	R.time	Height	Area	Area %
A1a	0.19	4998	23410	0.9
A1b	0.28	5381	32427	1.3
LA1c/CHb-1	0.68	3300	29412	1.2
A1c	0.90	7781	102581	5.7
P3	1.37	34376	135320	5.3
A0	1.44	592500	2222197	87.3
Total Area:		2545346		

Concentration:	%
A1c	5.7